

LAPTOP TRACKING USING BARCODE

WELCOME TO LAPTOP TRACKING EASY GUIDE

FIND THE SOLUTION

LAPTOP TRACKING Solution kit consists of the following



- CD/DVD media containing the software Desktop with the installation guide, user registration, FAQ and help file
- Honeywell Voyager fixed scanner or Optimus 5100 PDA for Barcode reading, data capturing with the desktop Laptop Tracking software
- Preprinted barcode labels and stickers

FIND AND INSTALL THE SOFTWARE

Insert the CD/DVD media into the computer where you would like to install the software and follow the defined steps

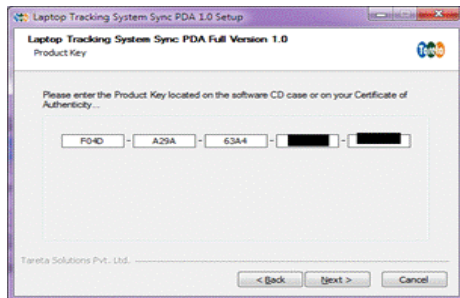
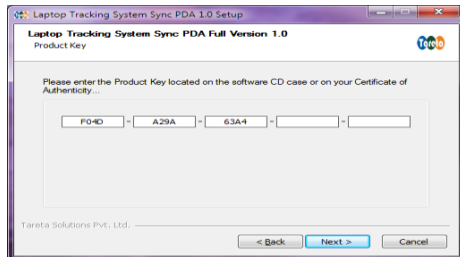
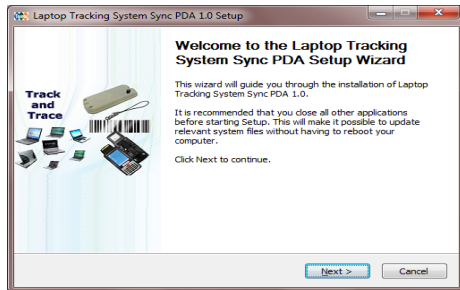

- Run the Laptop Tracking System(Setup.exe), you will see the welcome page, Click Next> to proceed the Installation
- Now you will see the Product Key screen where you need to enter the Product key located on the Software CD/Certificate of Authenticity case to continue the installation
- After entering the valid Product Key click Next> to continue installation
- Complete the Installation

CONFIGURE IT

Setup is ready now to import the data, connect the scanner and fix the barcode labels

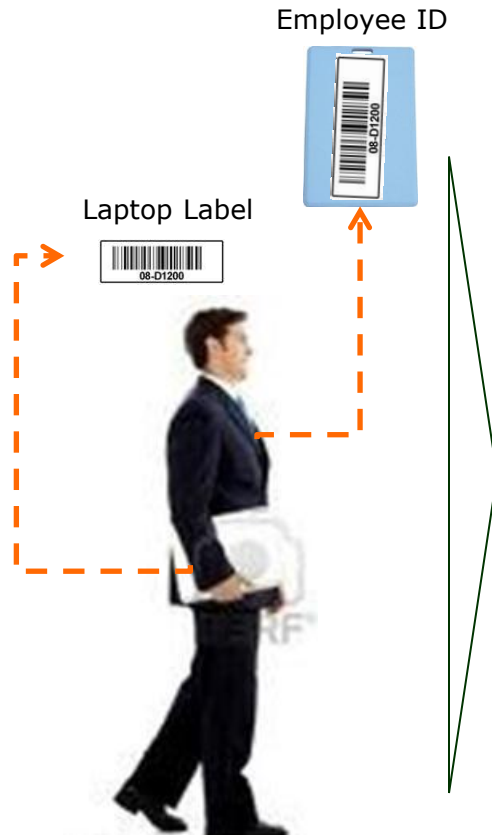

- Prepare the list of laptop and users from active directory or through laptop register and import into the software
- Consolidate the laptop user data from the HR database along with the Photo's for easy identification
- Fix the laptop labels on the laptops and the user's label on the user's ID card. Upon label fixing all the user and laptop will be updated or imported into the desktop software

USE THE SOFTWARE

Every time the user takes the laptop outside the office premises the security personal at the exit will scan the barcode in the ID card and the laptop



USE THE SOFTWARE

If the combination is matched then the security personal will allow the person to carry the laptop.

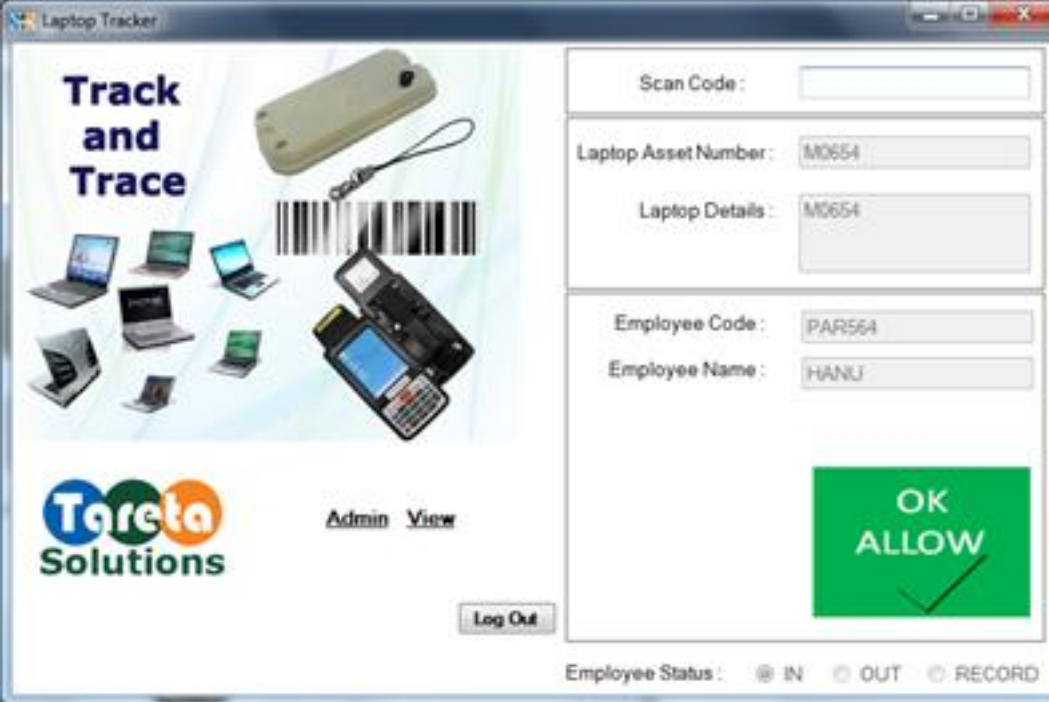

The screenshot displays the 'Laptop Tracker' application window. On the left, there is a graphic with the text 'Track and Trace' and the Tareta Solutions logo. The right side of the window contains a form with the following fields and values:

Field	Value
Scan Code :	
Laptop Asset Number :	M0654
Laptop Details :	M0654
Employee Code :	PAR564
Employee Name :	HANU

Below the form, there is a large green button labeled 'OK ALLOW' with a checkmark. At the bottom of the window, there is a 'Log Out' button and an 'Employee Status' section with radio buttons for 'IN', 'OUT', and 'RECORD'. The 'IN' status is selected.



Thank You



25, Padmashree Mansions, II Floor, 1st Cross, Sampige Road, Malleshwaram,
Bangalore, Karnataka, India – 560003
Ph:+918023311246, email: info@tareta.in